



My disability is **one part** of who **I am**.

At work, it's what people
can do that matters.

**National Disability Employment
Awareness Month —**
Celebrating 70 Years!



OFFICE OF DISABILITY EMPLOYMENT POLICY
UNITED STATES DEPARTMENT OF LABOR
dol.gov/odep



This Photo by Unknown Author is licensed under [CC BY](#)

You are your
Best You!

Representing California and Nevada

California



[This Photo](#) by Unknown Author is licensed under [CC BY-SA](#)

Nevada

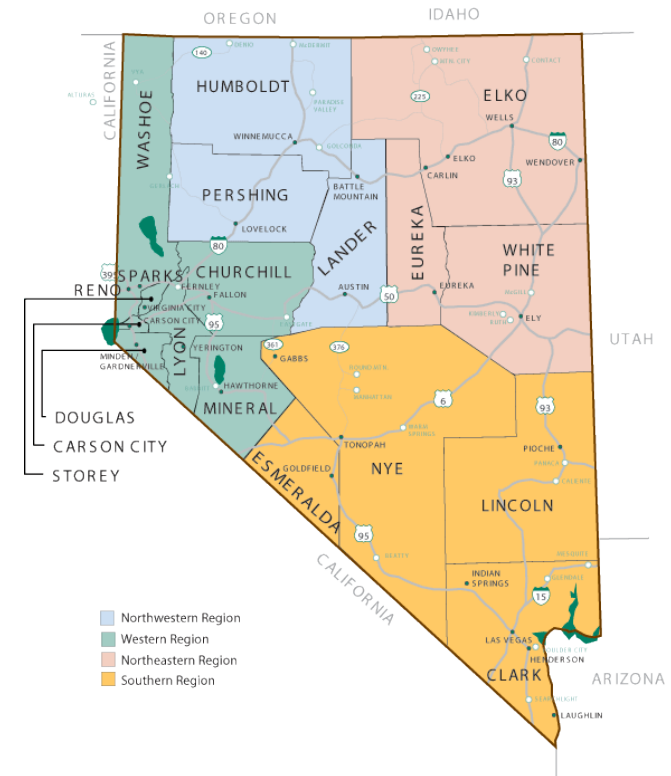

[This Photo](#) by Unknown Author is licensed under [CC BY-SA](#)

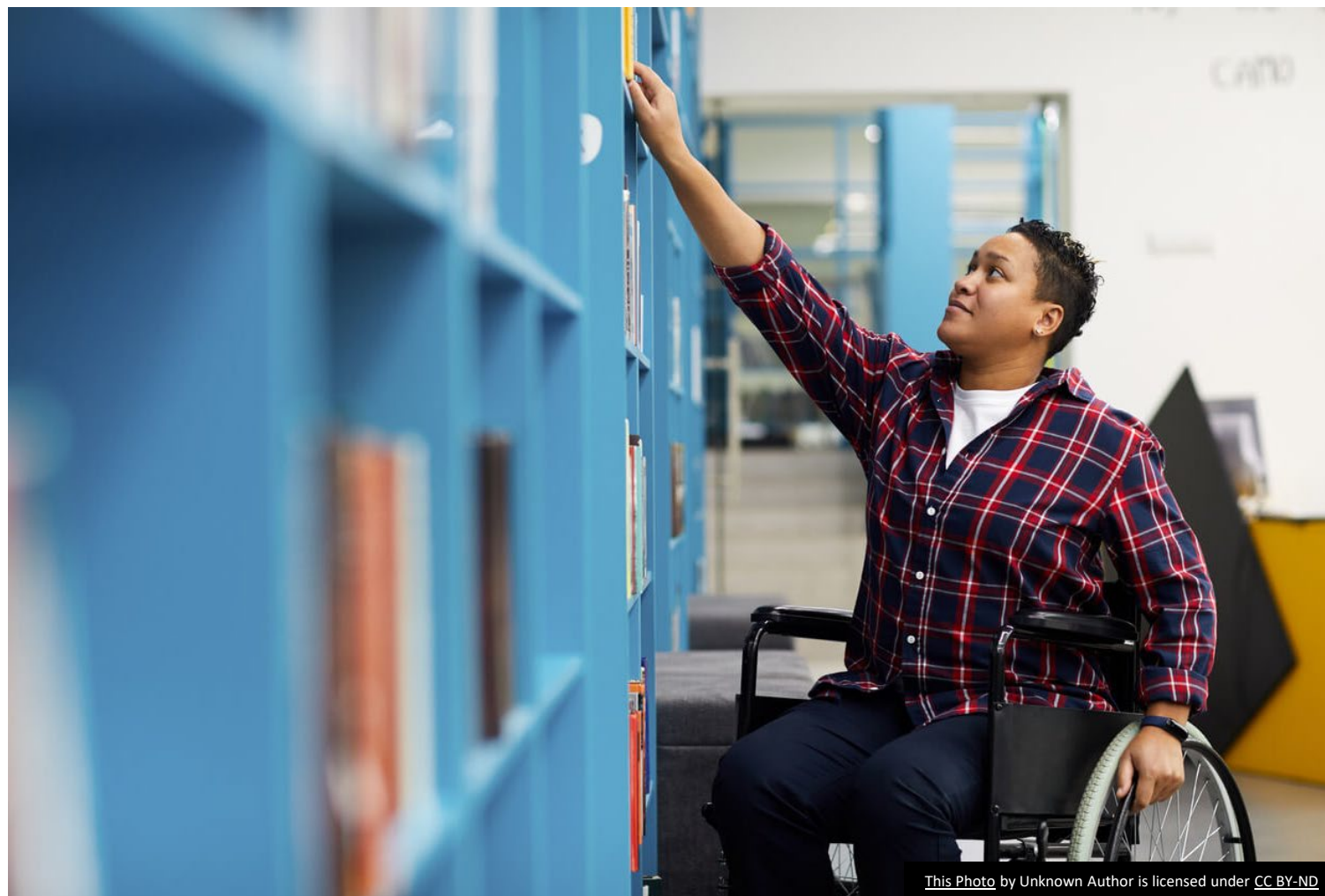

[This Photo](#) by Unknown Author is licensed under [CC BY-ND](#)

My Childhood

Your life



[This Photo](#) by Unknown Author is licensed under [CC BY](#)



Finding a job



USC UCEDD

State Council of
Developmental
Disabilities
California





AUCD

ASSOCIATION OF UNIVERSITY CENTERS ON DISABILITIES

THE LEADERSHIP, EDUCATION, ADVOCACY & RESEARCH NETWORK

AUCD Conference

It is your life

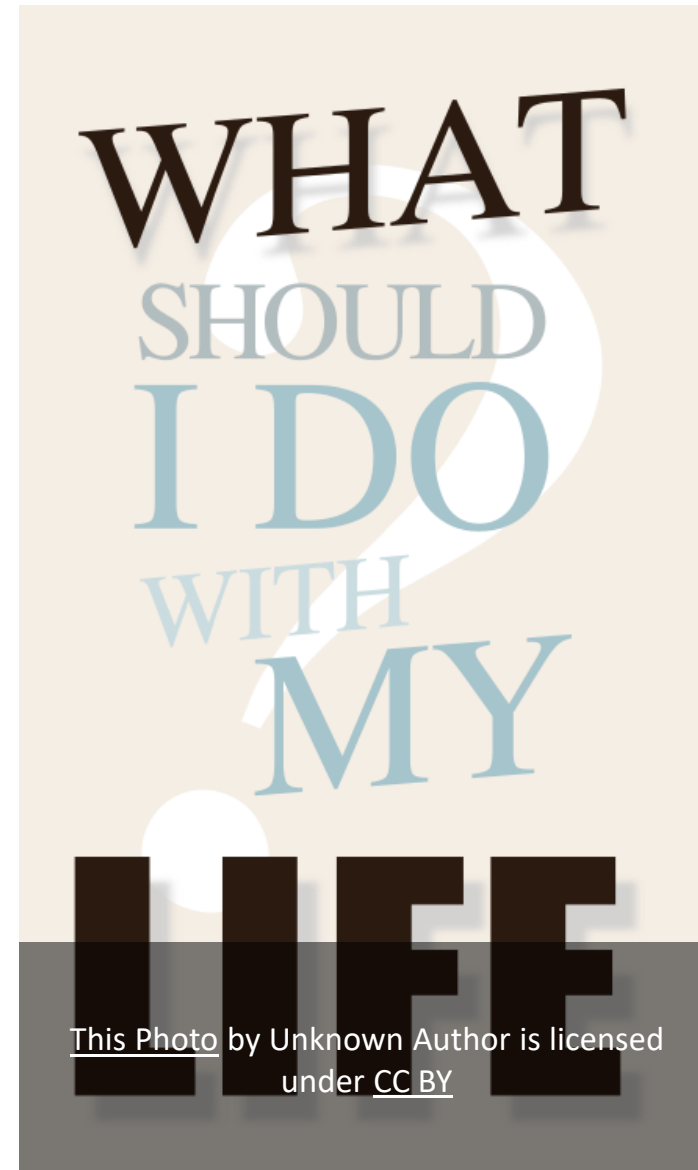

A
Consumer's
Guide
to

The Lanterman Act



Lanterman
Act (Applies
for California)



My fellow presenters

How make it
on your own





We all have a gift for the world



[This Photo](#) by Unknown Author is licensed under [CC BY-ND](#)

The Future

HEY

YOU CAN DO IT

You are your Best
You!

Contact Information

- Wesley Witherspoon
 - Address: 4650 Sunset Boulevard Mailstop#53 Los Angeles, CA 90027
 - E-mail address: wwitherspoon@chla.usc.edu
 - Phone number: (323) 361-6688
-
- Thank you for attending my session!!
 - Wish you a great life!!!